TOWN OF WARNER
NEW HAMPSHIRE
Hazard Mitigation Plan 2019
Map 4A Downtown Inset:
Potential Hazards and Losses

Legend See Map 4 for Facility Legend and Labels

- Dams
- Bridges
- Kearsarge Mountain Rd Vulnerable Area
- Village Business Area
- Village Water District

Areas Susceptible to:

- Flooding and Washouts
- Ice Jam
- Power Outages
- Ice and Snow Damage

Floodplains

- 1% Annual Flood Risk formerly known as 100 Year
- 0.2% Annual Flood Risk formerly known as 500 Year
- Lakes and Ponds
- Rivers and Streams
- Intermittent Streams

Roads

- Interstates
- Class I and II State Highways
- Class V Town Maintained Roads
- Class VI Unmaintained Roads
- Other Roads/Private
- Rail Trail
- Town Boundary

N W E S

0 100 200 300 400 500 Feet

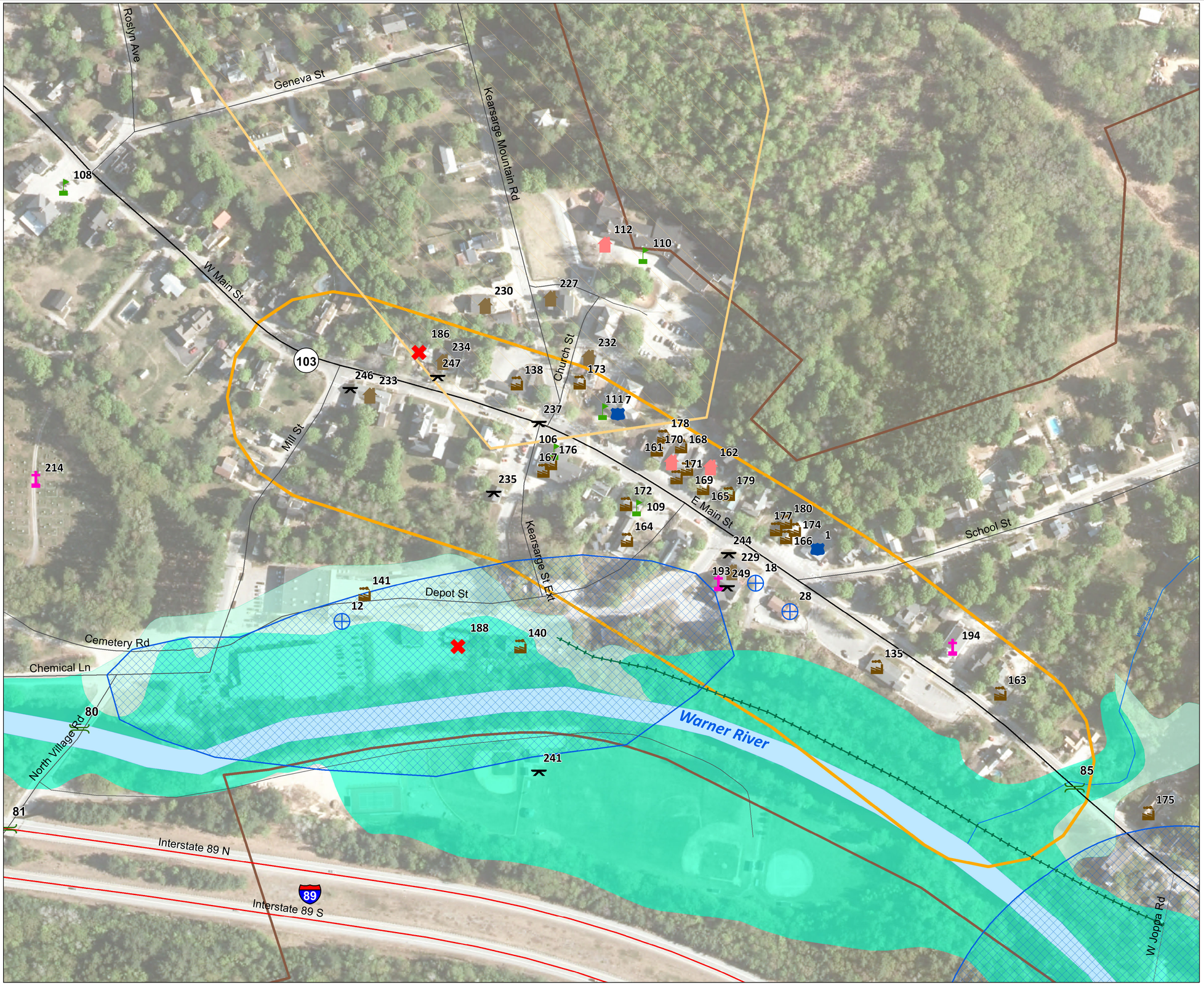

This map was produced by the Central NH Regional Planning Commission for the Town of Warner Hazard Mitigation Plan Update, March 2019. It is intended for planning purposes only.

Funded through NH Homeland Security and Emergency Management and the Federal Emergency Management Agency.

Data Sources: NH GRANIT, NH Dept. of Environmental Services, NH Dept. of Transportation, FEMA, CNHRPC, Town of Warner, Hazard Mitigation Subcommittee input. Corrections should be provided to the Town of Warner and to CNHRPC.

Central New Hampshire Regional Planning Commission

28 Commercial Street, Suite 3
Concord, NH 03301

603.226.6020
www.cnhrpc.org

CNHRPC

FEMA